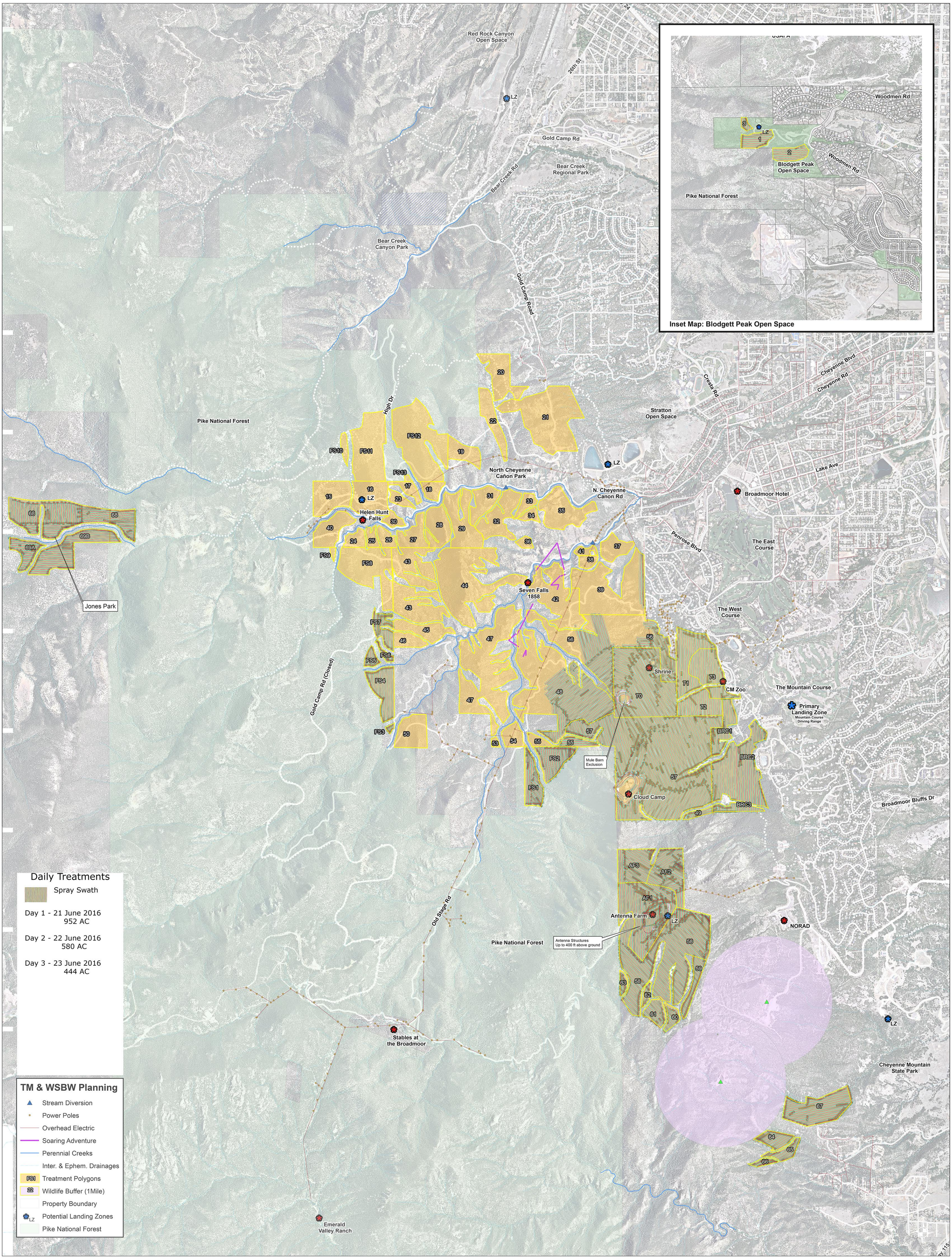

Tussock Moth & Western Spruce Budworm 2015 Outbreak

Treatment Map - 23 June 2016